



**College Panhellenic Association || San Diego State University**  
**Delegate Meeting Minutes**  
**October 17, 2022 || 3 PM || CFSL Office**

*See “**HIGHLIGHTS**” section below for important information for chapters to bring back to their chapters!*

---

AXΩ , ΑΓΔ, ΑΦ, ΔΓ, ΔΖ, ΓΦΒ, ΚΑ Θ, ΚΔ, ΠΒΦ, ΚΑΘ

**ROLL CALL:**

Present: ΠΒΦ, ΑΦ, ΚΔ, ΑΓΔ, ΔΖ, ΚΑ Θ, ΓΦΒ, ΑΧΩ, ΔΓ

Absent:

**GUESTS:**

-

**APPROVAL OF LAST WEEK'S MINUTES:**

First: Pi Beta Phi      Second: Kappa Delta

**FINANCIAL UPDATE:** The Treasurer reported as follows as of

Beginning balance: \$199,655.81

Revenue	\$0
Expenses	\$0

Ending balance: \$199,655.81

### **GREEK COMMUNITY RELATIONS REPORTS:**

**NPHC Representative:** Tristan Thomas - ( [nphcvp2@gmail.com](mailto:nphcvp2@gmail.com))

**Council:**



CR-C-1

**USFC Representative:** Viviana Rivera - ([communications.usfc@gmail.com](mailto:communications.usfc@gmail.com)) reported:

- Sigma Theta Psi having their Think Pink week
  - All week they will be at Campanile Walkway Hepner Hall
  - Tuesday they are having a Breast Cancer workshop
- Alpha Psi Rho- Having a fundraiser on Wednesday (10/19) at Ding Tea SDSU
- We are also thinking about having a volleyball/basketball style tournament as a fundraiser event. We would like to open it up to all councils

**IFC Representative:** Devon McVicar - ([vicepresident.ifc.sdsu@gmail.com](mailto:vicepresident.ifc.sdsu@gmail.com)) reported:

- Beers aren't bad presentation coming up
- ARH
- Powderpuff: 4pm - 6pm Thursday, November 3, 2022
  - 7v7 with teams of 15 max and 15 min games

**GLAB Representative - NAME -** ([sdsuglab.cpa@gmail.com](mailto:sdsuglab.cpa@gmail.com)) reported:

- 

### **OFFICER REPORTS**

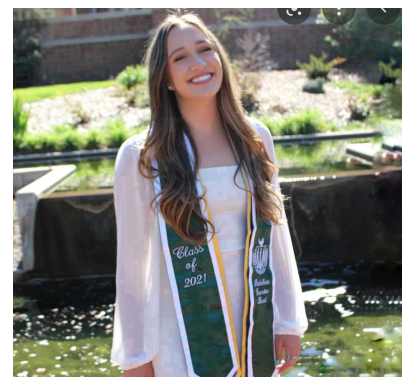

**The President ([president.cpa.sdsu@gmail.com](mailto:president.cpa.sdsu@gmail.com)) Kaedyn Field reported:**

- If you or your chapter presidents applied to be apart of the extension committee - I'm waiting to hear back from NPC then I will be reaching out to everyone regarding meeting times and getting started (yay to a 10th chapter)!
- Apply for CPA!
- CPA has decided these will be our stoles - please fill out your position and name on this sheet by Friday! I want to get these ordered asap that way if there's any errors we can get them fixed accordingly:  
[https://docs.google.com/spreadsheets/d/1-BMJ69l\\_bV9G3FnhZfxhJ3UMVaznqjzhncmx-11o6MY/edit?usp=sharing](https://docs.google.com/spreadsheets/d/1-BMJ69l_bV9G3FnhZfxhJ3UMVaznqjzhncmx-11o6MY/edit?usp=sharing)
  - Delegates would you prefer actual letters on the stole or your chapter letters written out (?)
  - Letters: 5 Written: 3
- Enjoy this pic of Luca the panhell pup refusing to leave OB dog beach
- Sidenote if there are any lonely ghost/indy blue fans here - can we just take a minute to appreciate that damn wedding....



**The Executive Vice President ([executivevp.cpa.sdsu@gmail.com](mailto:executivevp.cpa.sdsu@gmail.com))**

**Ashley Macario reported:**

- Hi yall!
- Nothing much from me except highly encourage your chapter to apply for CPA Exec!
  - <https://forms.gle/fwsANCXzswmDvVfBA>
    - LINK!!
- If u wanna shadow hit my line, evp pretty sick

**The Vice President of Membership ([membership.cpa.sdsu@gmail.com](mailto:membership.cpa.sdsu@gmail.com)) Shana Hayes reported:**

- Hi everyone! No report from me.

**The Vice President of Communications ([communications.cpa.sdsu@gmail.com](mailto:communications.cpa.sdsu@gmail.com)) Claire Theroux reported (609) 865-4882:**

- Hey y'all!
- Application will be put into the Instagram Linktree and a post will be going up about it :)

**The Vice President of Programming ([programming.cpa.sdsu@gmail.com](mailto:programming.cpa.sdsu@gmail.com)) Sophie Rokaw reported:**

- Hi everyone!!
- Going to be sending attendance from Art of Badassery out after our meeting today!
- Keep sending me events to feature in our Panhel wide calendar!
- If anyone wants to learn more about my position let me know!

**The Vice President of Community Wellness ([communitywellness.cpa.sdsu@gmail.com](mailto:communitywellness.cpa.sdsu@gmail.com)) Ashley Brown reported:**

- Happy Monday everyone!
- **SISSTER**: Sororities Invested in Survivor Support, Training and Ending Rape Culture
  - More people in IFC currently than Panhellenic... Apply for registration!!  
<https://forms.gle/9Fu6PuJKZDyCtoZy8>
  - "No Tricks Just Treats" October 27th 7pm - 9:30pm SCP Lawn (by Eureka)
- **Domestic Violence Awareness Month 2022**
  - One Love Foundation [Zoom Webinar](#): October 19th @8pm **CW-C Accred**
  - Collab with SISSTER: **Coffee + Conversation November 9th, CW-C Accred**
    - An interactive conversation about healthy vs unhealthy relationships, how to identify the signs of relationship violence, manifest your dream partner
- Wellness Wednesdays: [Wellness Spotlight Google Form](#)
- Book Recs: [You're Not Alone](#) by Zack Westerbeck, [College Health Guide](#) by Jill Henry
- [SDSU Safety App](#): safety notifications, friend walk, reporting tools, map/directions
- If you want to shadow me or help out with the next event pls txt me :) 805-490-6608
- **DVAM Resources**
  - [The National Resource Center on Domestic Violence](#) 1-800-799-7233
  - [The National Domestic Violence Hotline](#) 800-799-SAFE (7233)
  - [National Dating Abuse Helpline](#) | 866-331-9474
  - [National Sexual Assault Hotline](#) | 800-656-HOPE (4673)
  - [National Suicide Prevention Hotline](#) 800-273-TALK (8255)
  - [San Diego Access & Crisis Hotline](#) 800-724-7240

**The Vice President of Finance ([finance.cpa.sdsu@gmail.com](mailto:finance.cpa.sdsu@gmail.com)) Cierra Garza reported (858) 717-2114:**

- No report but if you want to shadow definitely hmu :))

**The Vice President of New Members ([newmembers.cpa.sdsu@gmail.com](mailto:newmembers.cpa.sdsu@gmail.com)) Lindsay Gaudette (603)-864-9731 reported:**

- Week! 9! Over the hump of the semester!
- Next week: cards for rho gams

- Philip x AS x AOD - save the date Oct 25th 7pm

**The Vice President of Judicial Affairs ([judicial.cpa.sdsu@gmail.com](mailto:judicial.cpa.sdsu@gmail.com)) Ashleigh Huntington reported: 5624450337**

- Sorry, I haven't been here the last couple of weeks, I've missed you all!
- Nothing to report, just please stay safe and take care of each other when you go out :)

**The Director of Campus Relations ([campusrelations.cpa.sdsu@gmail.com](mailto:campusrelations.cpa.sdsu@gmail.com)) Maisie Vargas reported:**

- Hi everyone I hope you all had a lovely weekend & you have a lovely week this week
- I don't have anything for you today <3

**The Vice President of Philanthropy ([philanthropy.cpa.sdsu@gmail.com](mailto:philanthropy.cpa.sdsu@gmail.com)) Lex Sabbatino reported: 571-465-0334**

- Hi everyone! I hope you all had a good weekend!
- I had a lot of fun getting to go to gphi and dz's philanthropy events!
- Planning a Circle of Sisterhood week long event (Panhellenic's National Philanthropy) for November so get excited!
- <https://circleofsisterhood.org/our-purpose/> - Circle of Sisterhood link if anyone wants to read up on it!
- My number is 571-465-0334 if anyone needs anything or anyone wants to shadow me!

**The Director of Scholarship ([scholarship.cpa.sdsu@gmail.com](mailto:scholarship.cpa.sdsu@gmail.com)) Noor Albandar reported:**

- Hi everyone I hope you all had a good weekend!
- I'm going to reach out to SDSU IT or an advising resource to host a my.sdsu training soon! This will fulfill AA-A-2.
  - Text me if you still need to fulfill this requirement and would be having your members attend! (619) 862-4344
- The APIDA Center (shoutout to king Matt) is hosting their Makers' Market this Thursday from 2pm - 8pm in the union!
  - <https://sacd.sdsu.edu/calendar?trumbaEmbed=view%3Devent%26eventid%3D160761142>
  - This is a great event to have your members attend to fulfill DEI-A-2

**The Vice President of Diversity, Equity & Inclusion ([dei.cpa.sdsu@gmail.com](mailto:dei.cpa.sdsu@gmail.com)) Sachiko Bean reported: 520-965-7059 [dei.cpa.sdsu@gmail.com](mailto:dei.cpa.sdsu@gmail.com)**

- IDEA anonymous form  
[https://docs.google.com/forms/d/e/1FAIpQLSeN2mtk4EEKY\\_fSSS58qWlciHV4pGATaHEqQOEIHV\\_UOeRX4w/viewform](https://docs.google.com/forms/d/e/1FAIpQLSeN2mtk4EEKY_fSSS58qWlciHV4pGATaHEqQOEIHV_UOeRX4w/viewform)
- Keep pushing shadowing for board positions, have a good week!!
- Song Rec of the Week: Fallingforyou by the 1975, and Atlantis by Seafret

### **Panhellenic Advisory Team**

FSL Advisory Team ([SLLFraternitySororityLife@sdsu.edu](mailto:SLLFraternitySororityLife@sdsu.edu))

Kayla Snow ([Ksnow@sdsu.edu](mailto:Ksnow@sdsu.edu))

### **RSO:**

- Kappa Delta - COL
- Alpha Gamma Delta - COL

### **EAS:**

- Pie a Pi Phi - Reviewing (Working to address final questions)
- Big/Little Reveal - Delta Gamma (Reviewing) - Chapter working with Edward Dizon
- Big/Little reveal (Alpha Phi) - (Submitted for review)
- Delta Gamma Seminar (Submitted for review)

### **COB:**

DG - Missing RED ID's for verification

AGD - 2 New Members Missing PREP

KD - Missing one PREP

Theta - All Bids Extended

### **Accreditation:**

- Community Wellness workshops being scheduled: 1 for November and 1 in December

### **New Member Education Symposium:**

Sunday Oct. 23rd 9am -1pm (Storm Hall West 11 & 12)

\*Registration is closed due to capacity

### **Upcoming Opportunities:**



attendance at this event is applicable to DEI-A-2

### NEW BUSINESS:

-

### UNFINISHED BUSINESS:

-

### CHAPTER NEWS:

**Alpha Chi Omega- Emily Tennant ([alphachiomegapanhellenic@gmail.com](mailto:alphachiomegapanhellenic@gmail.com)): Morgan my shadow is here today!**

- Chapter News: We have our annual pizza pie philanthropy where we sell pizza to raise money for Becky's house this Friday from 9pm-12am!
- Highlights: The fall 22's are really starting to bond with each other and are planning sisterhoods within their class!
- Lowlights: Lots of girls are stressed with midterms and not having a break with school.
- Questions: Is there a requirement for what year you have to be to run for CPA exec? For example, can a sophomore run for president?

- All Officers slated must have completed at least one semester as an active member in a CPA Chapter, have a cumulative 2.7 overall GPA, and have completed or be in the semester that they are completing 60 academic units to qualify for the position. (These are the direct bylaws of requirements to run for a CPA position - it is usually recommended that an individual running for President has served on CPA before, their chapters exec, or was a Rho Gamma - please note it is a recommendation not a requirement though) - Kaedyn

**Alpha Gamma Delta- Adriana Juricic ([agd.campusrelations.sdsu@gmail.com](mailto:agd.campusrelations.sdsu@gmail.com)):**

- Chapter News: We have our sisterhood retreat this Saturday and then Sunday we have a build a bear sisterhood event
- Highlights: Date Dash was last Friday and it was so fun we went to Rockin Jump and had a blast!
- Lowlights: Girls are burnt out from classes
- Questions: None

**Alpha Phi- Presley Sanchez ([alphaphipanhellenicsdsu@gmail.com](mailto:alphaphipanhellenicsdsu@gmail.com)):**

- Chapter News: Girls get to choose their littles this weekend and baskets are starting up the first week of November!
- Highlights: We raised 15,000 at our red dress gala! Not including baskets.
- Lowlights: Girls are super stressed with midterms coming up.
- Questions: Are there any CW-A events coming up?
  - LED-C-2? Or PS-E?
    - TEAM retreat was summer, Leadership summit and Aztec Core are largely Spring. Encourage you to check out Glazer center programming!
  - What does the yard show cover?
    - CR-C-1

**Delta Gamma- Jane Griffin ([Sdsudgpanhellenic@gmail.com](mailto:Sdsudgpanhellenic@gmail.com)):**

- Chapter News: Big little week has begun!
- Highlights: Girls are excited for date dash
- Lowlights: Many still do not understand the date dash requirements
- Questions: Update on the Fall 2022 packet? OR CW-A-1 events?

**Delta Zeta- Lucy Ellison ([deltazetadelegate@gmail.com](mailto:deltazetadelegate@gmail.com)):**

- Chapter News: Plans are coming together for our sisterhood retreat which should be super fun



- Highlights: We had our first philanthropy event and our date dash over the weekend and both went well!
- Lowlights: first covid case in the house since beginning of the school year
- Questions:
  - Would the sisster No Tricks Just Treats event count towards CW-C?
    - As long as someone can confirm it is open to all SDSU students, yes!
    - Noor
  - Any DEI-C-1 events coming up on campus? I've been looking but it's hard to go through everything lol
    -
  - If we had organized a beach cleanup off campus could that count as PS-E or would it have to be through a specific organization?
    - If you hosted it then it would be PS-C but if you attend one hosted by another non-Greek org then it would count!

**Gamma Phi Beta- Aly Sweeney (and Capri!) ([sdsugammaphibetapavp@gmail.com](mailto:sdsugammaphibetapavp@gmail.com)):**

- Chapter News: Date Dash is this Saturday and we can't wait!
- Highlights: Our annual Pancake event was a huge success, we raised over \$7k for our philanthropy :)
- Lowlights: Some members are struggling to meet our Date Dash requirements
- Questions: None

**Kappa Alpha Theta - Macy Kobzeff ([vpf.theta.sdsu@gmail.com](mailto:vpf.theta.sdsu@gmail.com)):**

- Chapter News: It's our big little week and we have reveal on Friday :)
- Highlights: Our HR directors have been planning really fun sisterhood events lately
- Lowlights: Midterms are wearing everyone out
- Questions: none

**Kappa Delta- Maddie Simmons ([panheldelbetarho@gmail.com](mailto:panheldelbetarho@gmail.com)):**

- Chapter News: We have date dash this friday and are announcing the theme tonight at meeting
- Highlights: big/little pairings have been made and bigs and littles are getting super excited for reveal
- Lowlights: none
- Questions:
  - Will we be having a meeting for infraction reports? If so, when can we expect that to happen?

**Pi Beta Phi- Abbey Wilson ([caepsilonpd@gmail.com](mailto:caepsilonpd@gmail.com)):**

- Chapter News: We have our Date Dash this Thursday!
- Highlights: We have Pie A Pi Phi coming up in the next few weeks!
- Lowlights: Most girls are feeling a little stressed out about midterms and final exams for their classes.
- Questions: N/A

## **ANNOUNCEMENTS**

DIVISION OF STUDENT AFFAIRS AND CAMPUS DIVERSITY

**NO TRICKS, JUST TREATS**



**HALLOWEEN COSTUME CONTEST + TRICK OR TREATING**

**OCTOBER 27TH**

7PM-9:30PM @ THE SOUTH CAMPUS PLAZA LAWN (NEAR EUREKA!)



BYSTANDER INTERVENTION  
CANDY, CONDOMS & CONSENT  
STICKERS & SURVIVOR SUPPORT  
MOCKTAIL RECIPES & RECOVERY RESOURCES

**FREE TOTE BAG WITH ENTRY & A CHANCE TO WIN 1 OF SEVERAL GIFT CARDS**

   Division of Student Affairs and Campus Diversity  
Well-being & Health Promotion



**Wednesday, November 16 | 9 a.m. to 7 p.m.**

Viejas Arena

5500 Canyon Crest Dr. San Diego, CA 92182

All presenting donors will receive a free Red Cross t-shirt and other great giveaways!\*

**Schedule your appointment today!**

1-800-RED CROSS | [RedCrossBlood.org](http://RedCrossBlood.org) | Enter: **Aztecs**



**American Red Cross**



**CW**  
SAN DIEGO



**WORKING FOR YOU**

\*Offers and items are non-transferable and are not redeemable for cash. Items are available while supplies last. © 2018 The American Red Cross | 285801 | 2019-APL-01549

-  2022 Aztecs for Life Volunteer Schedule



[scan this to schedule your appointment](#)

- **Donor Incentives:** All participating donors will receive a \$10 e-gift card to a merchant of their choice, goodies to local restaurants, and the opportunity to win fun giveaways!

# Height/Weight Requirements

**Female Youth Donors:** Female donors who are 18 years old and younger must weigh 110 lbs. or more, depending on their height.

If You Are	4'10"	4'11"	5'	5'1"	5'2"	5'3"	5'4"	5'5"	5'6" or taller
You must weigh at least	146	142	138	133	129	124	120	115	110

**Male Youth Donors:** Male donors who are 18 years old and younger must weigh 110 lbs. or more, depending on their height.

If You Are	4'10"	4'11"	5' or taller
You must weigh at least	118	114	110



- 
- Counts for Community Service (so share with your chapters!)

## Aztecs Rock Hunger has officially started!

- iVolunteer [sign-up](#)
- Competitions info [sign-up](#)

## ADJOURNMENT:

First: Kappa Delta      Second: Alpha Gamma Delta